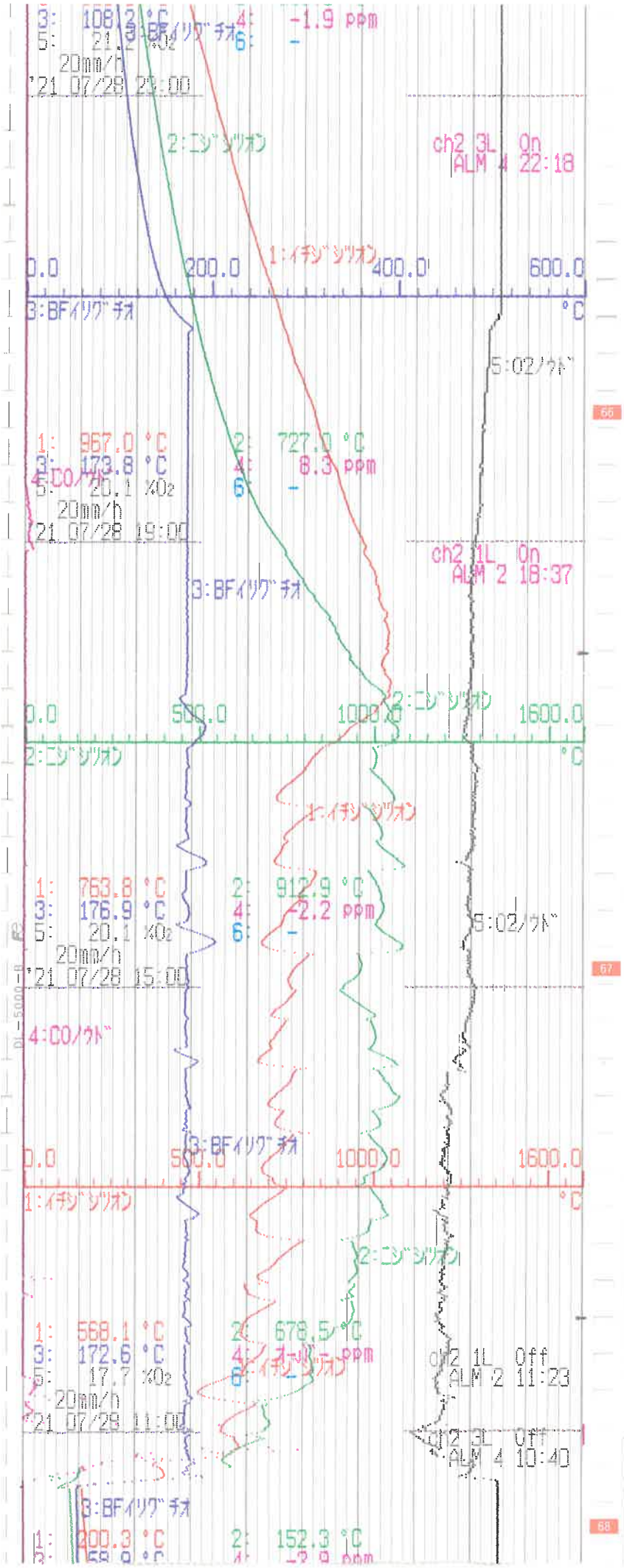
3: 108.2 °C
5: 21.2 %O2
20mm/h
'21 07/28 21:00
4: -1.9 ppm
6: -
3:BFｲﾘｸﾞﾁｵ
2:ﾆｼﾞｼﾞｿｵﾝ
1:ｲﾁｼﾞｼﾞｿｵﾝ
ch2 3L On
ALM 4 22:18
0.0
200.0
400.0
600.0
°C
5:O2ｿｳﾄﾞ
1: 867.0 °C
3: 173.8 °C
4:COｿｳﾄﾞ
5: 20.1 %O2
20mm/h
'21 07/28 19:00
2: 727.0 °C
4: 8.3 ppm
6: -
ch2 1L On
ALM 2 18:37
500.0
1000.0
1600.0
1: 763.8 °C
3: 176.9 °C
5: 20.1 %O2
20mm/h
'21 07/28 15:00
2: 912.9 °C
4: -2.2 ppm
6: -
4:COｿｳﾄﾞ
1: 568.1 °C
3: 172.6 °C
5: 17.7 %O2
20mm/h
'21 07/28 11:00
2: 678.5 °C
4: 0.0 ppm
6: -
ch2 1L Off
ALM 2 11:23
ch2 3L Off
ALM 4 10:40
1: 200.3 °C
2: 152.3 °C

21. 07. 28